



DESIGN AND CONSTRUCTION OF  
**CHURCH ROAD**  
 INCLUSIVE ADVENTURE  
 PLAYGROUND AND PICNIC  
 SHELTERS

Date: 25/10/2022

Q# CRS2022-2247  
**OPTION 2**







## CRS Creative Recreation Solutions

We are CRS Creative Recreation Solutions, an Australian Playground Design and Construction company with a difference.

Drawing on 20 years experience, we provide a full design, Manufacture, Procurement and Construction service from under the one roof.

CRS distributes their own proprietary range of play equipment KliX.

## Everyone Can Play - Design Philosophy

CRS's overall theme was to create a well-rounded design that provides an accessible and inclusive play space for all abilities and ages. This master-plan for Church Road Playground incorporates a good selection of graded play activities for both junior and senior users.

A mix of formal shade structures together with semi mature shade trees are proposed throughout the concept to provide shade both immediately and in the future. There is a mix of informal and formal seating providing a resting place for exhausted parents when required.



# CHURCH RD. PLAYGROUND - WINGECARRIBEE S.C. - OPTION 2 - #2247

## INTRODUCTION





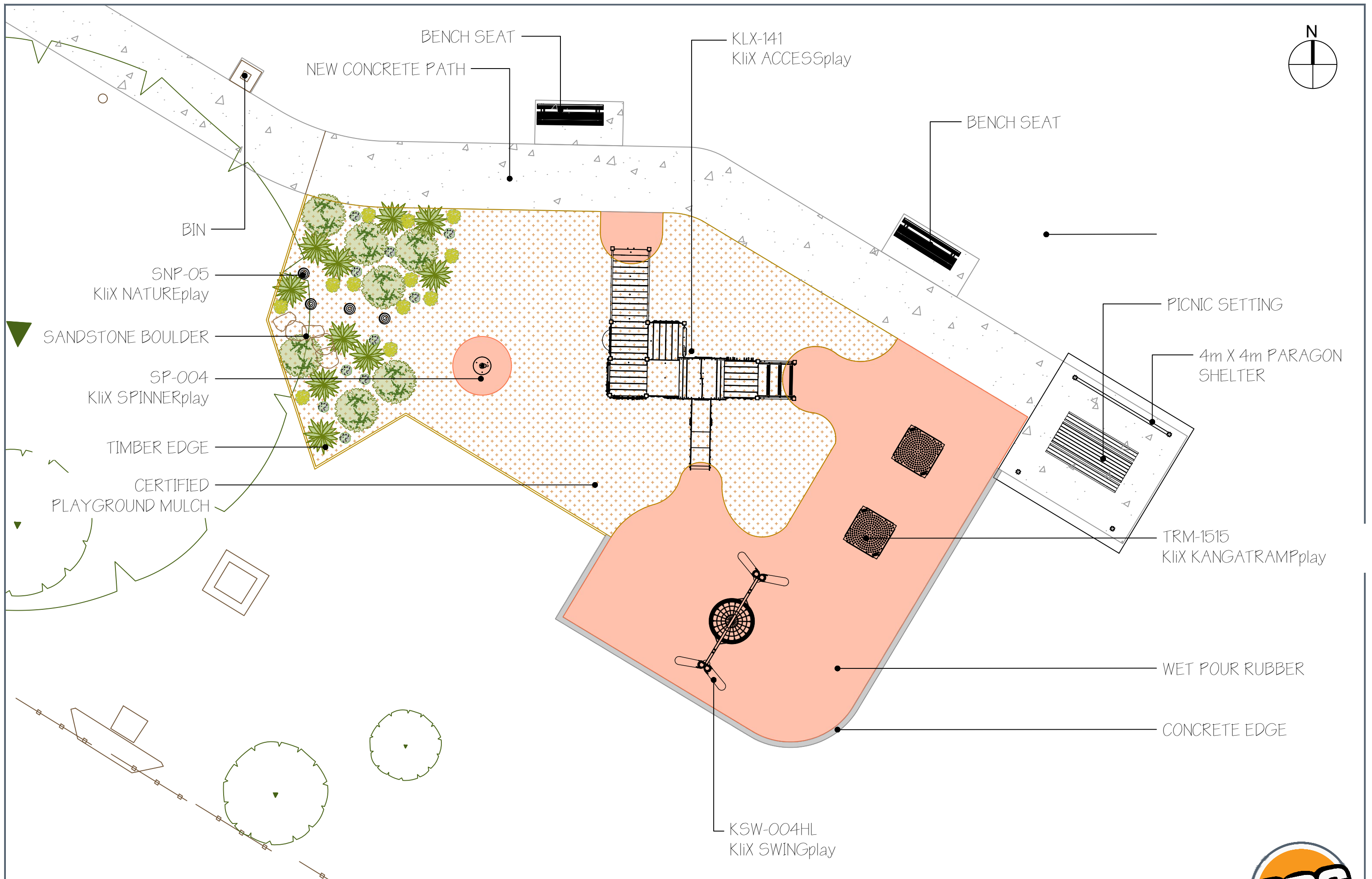

# CHURCH RD. PLAYGROUND - WINGECARRIBEE S.C. - OPTION 2 - #2247

SITE PLAN







# CHURCH RD. PLAYGROUND - WINGECARRIBEE S.C. - OPTION 2 - #2247

## LOCATION PLAN







## CHURCH RD. PLAYGROUND - WINGECARRIBEE S.C. - OPTION 2 - #2247

EXISTING - SITE PLAN







NATURE PLAY  
PLAY ZONE

ACCESSIBLE  
INCLUSIVE /  
JUNIOR PLAY  
ZONE

SENIOR /  
MIXED PLAY  
ZONE

CHURCH RD. PLAYGROUND - WINGECARRIBEE S.C. - OPTION 2 - #2247

ARTIST IMPRESSION



www.crs.net.au





**CHURCH RD. PLAYGROUND - WINGECARRIBEE S.C. - OPTION 2 - #2247**

**ARTIST IMPRESSION**







**CHURCH RD. PLAYGROUND - WINGECARRIBEE S.C. - OPTION 2 - #2247**

**ARTIST IMPRESSION**







**CHURCH RD. PLAYGROUND - WINGECARRIBEE S.C. - OPTION 2 - #2247**

**ARTIST IMPRESSION**







**CHURCH RD. PLAYGROUND - WINGECARRIBEE S.C. - OPTION 2 - #2247**

**ARTIST IMPRESSION**

