

# Land for Wildlife

## Map 1: Biodiversity Corridors

Property Owner:  
WINGECARRIBEE SHIRE  
COUNCIL  
Property Address: MT  
GIBRALTAR RESERVE OXLEY  
DRIVE BOWRAL NSW 2576

- Legend
- Property Boundary
  - Primary Biodiversity corridor
  - Secondary Biodiversity Corridor
  - Wildlife Habitat Corridor (LEP2010)
  - Regional Biodiversity Corridors
  - Wingecarribee LGA boundary

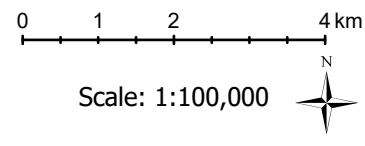

Created by Environment and  
Sustainability Branch  
Wingecarribee Shire Council  
7/07/2023 2:18 PM

Any information (numerical or otherwise),  
representation, statement, opinion or advice  
expressed or implied in this publication is made in  
good faith but on the basis that the council of the  
shire of Wingecarribee, its agents and its employees  
are not liable (whether by reason of negligence, lack  
of care or otherwise) to any person for any damage  
or loss whatsoever which has occurred or may occur  
in relation to that person taking or not taking (as the  
case may be) action in respect of any information,  
representation, statement, or advice referred to  
above.

Copyright © Wingecarribee Shire Council, Copyright  
© Land and Property Management Authority (LPMA)  
2020

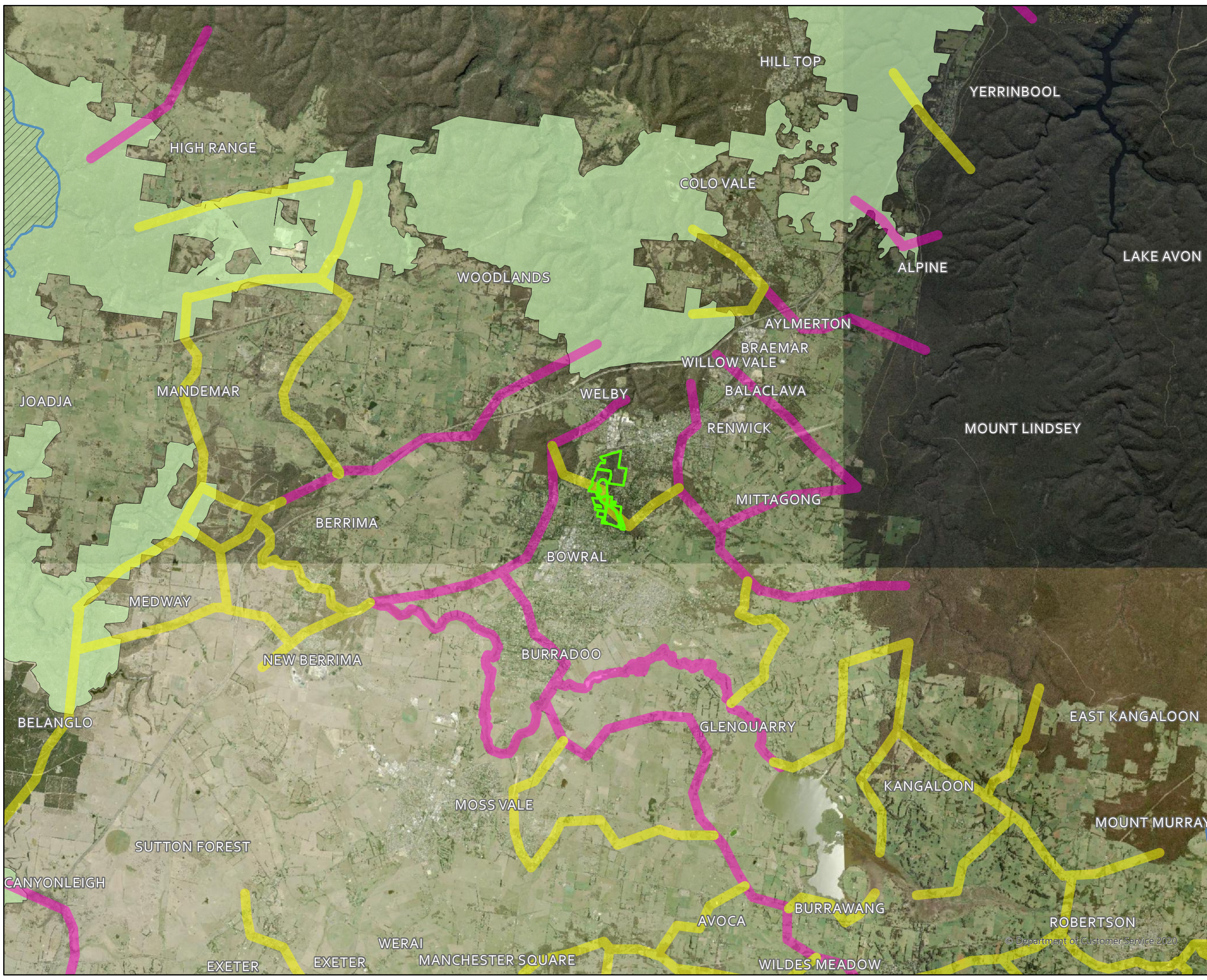



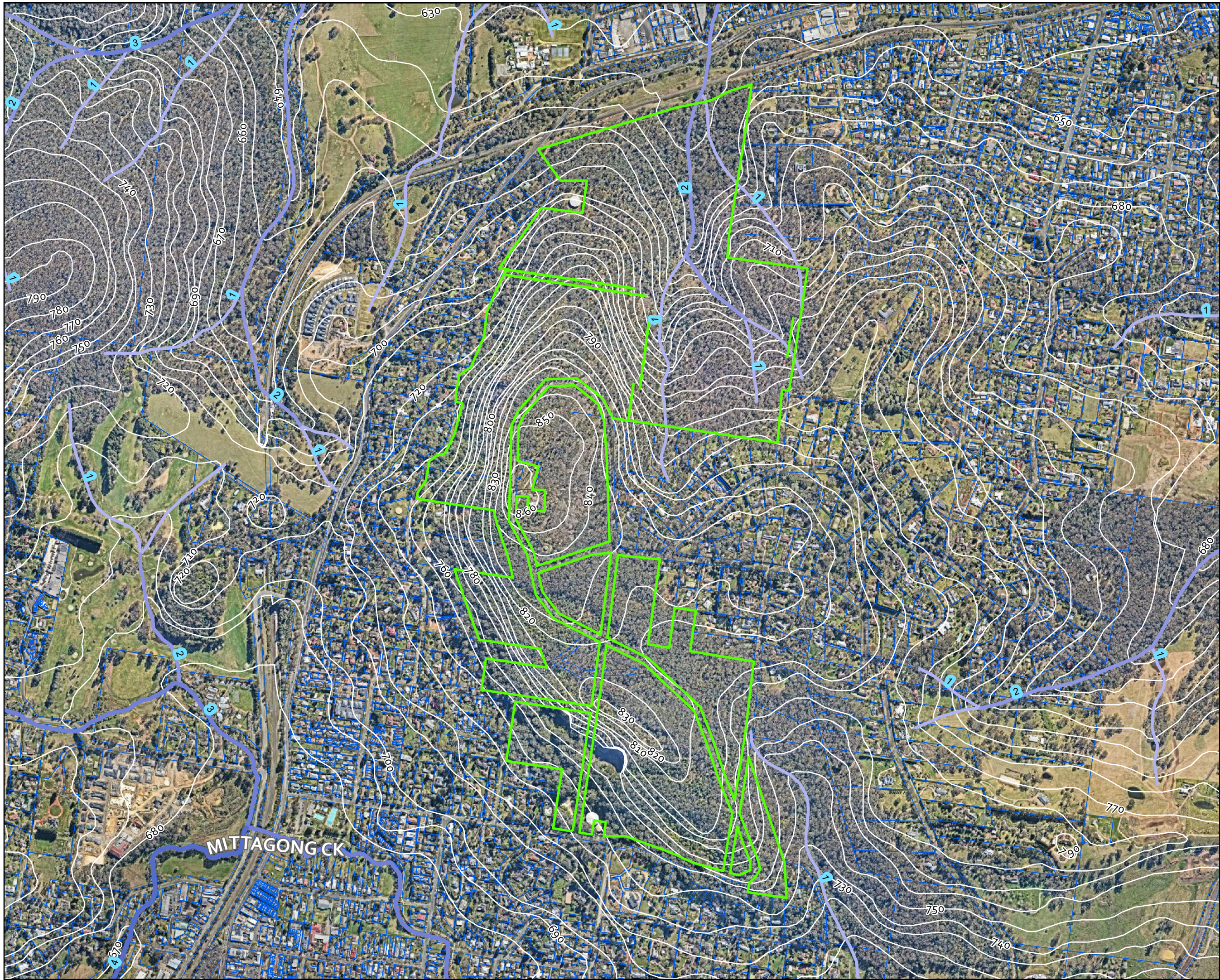

# Land for Wildlife

## Map 5: Contours and Drainage

Property Owner:  
WINGECARRIBEE SHIRE  
COUNCIL  
Property Address: MT  
GIBALTAR RESERVE OXLEY  
DRIVE BOWRAL NSW 2576

- Legend
- Property Boundary
  - Other Property Boundaries
- Strahler Order
- 0
  - 1
  - 2
  - 3
  - 4
  - 5
  - 6
  - 7
  - 8
- Contours
- Contour (10m)

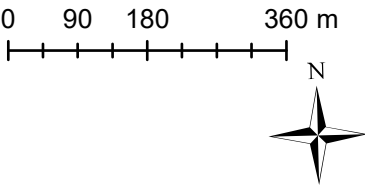

Created by Environment and  
Sustainability Branch  
Wingecarribee Shire Council  
25/05/2021 1:49 PM

Any information (numerical or otherwise), representation, statement, opinion or advice expressed or implied in this publication is made in good faith but on the basis that the council of the shire of Wingecarribee, its agents and its employees are not liable (whether by reason of negligence, lack of care or otherwise) to any person for any damage or loss whatsoever which has occurred or may occur in relation to that person taking or not taking (as the case may be) action in respect of any information, representation, statement, or advice referred to above.

Copyright © Wingecarribee Shire Council, Copyright © Land and Property Management Authority (LPMA) 2020



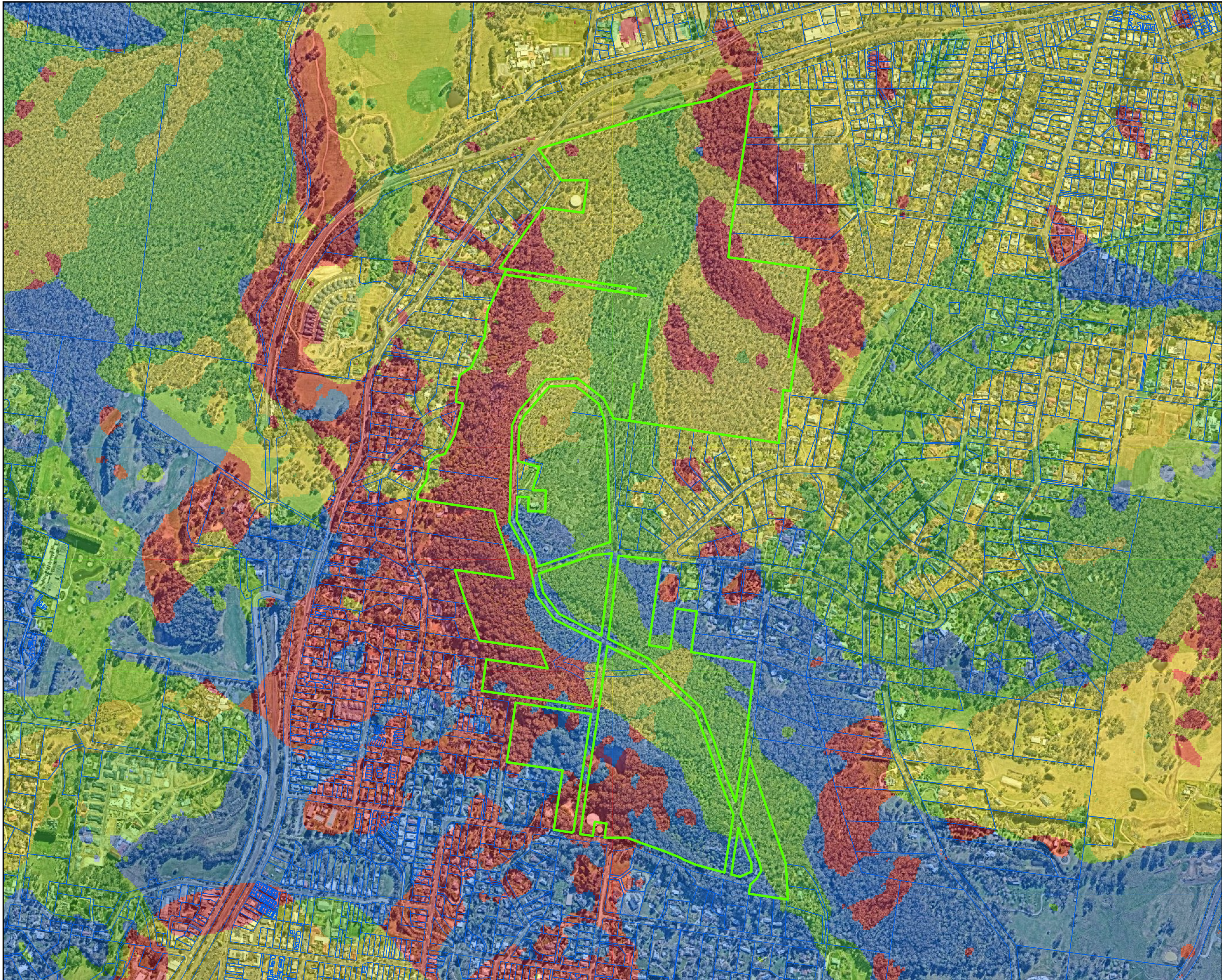

# Land for Wildlife

## Map 6: Aspect

Property Owner:  
WINGECARRIBEE SHIRE  
COUNCIL  
Property Address: MT  
GIBALTAR RESERVE OXLEY  
DRIVE BOWRAL NSW 2576

- Legend**
- Property Boundary
  - Aspect
    - Flat
    - North
    - East
    - South
    - West
    - North
  - Other property boundaries

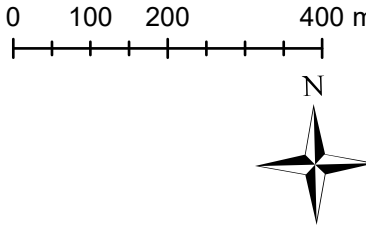

Created by Environment and  
Sustainability Branch  
Wingecarribee Shire Council  
25/05/2021 1:50 PM

Any information (numerical or otherwise), representation, statement, opinion or advice expressed or implied in this publication is made in good faith but on the basis that the council of the shire of Wingecarribee, its agents and its employees are not liable (whether by reason of negligence, lack of care or otherwise) to any person for any damage or loss whatsoever which has occurred or may occur in relation to that person taking or not taking (as the case may be) action in respect of any information, representation, statement, or advice referred to above.

Copyright © Wingecarribee Shire Council, Copyright © Land and Property Management Authority (LPMA) 2020



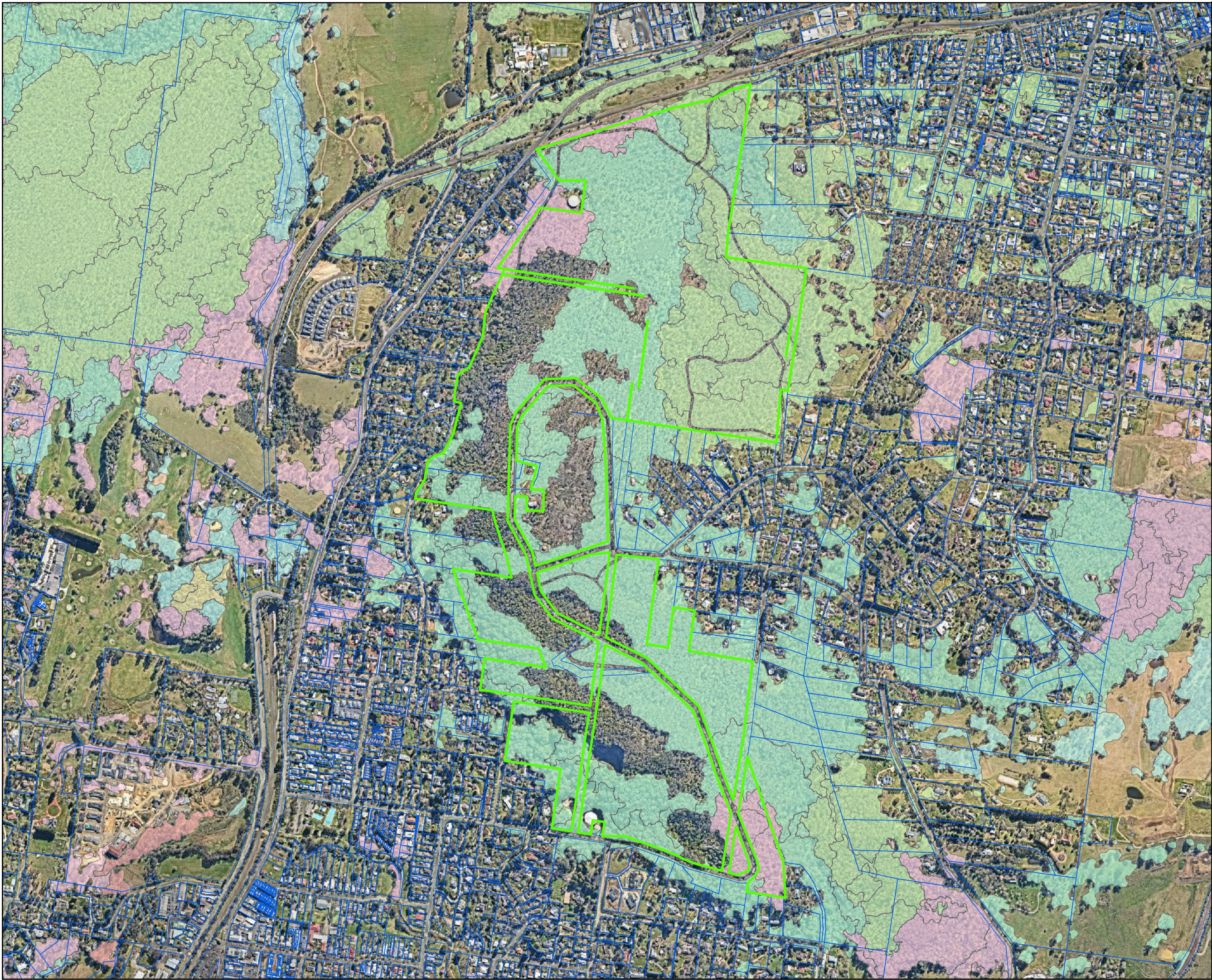

# Land for Wildlife

## Map 3: Vegetation Formation

Property Owner:  
WINGECARRIBEE SHIRE  
COUNCIL  
Property Address: MT  
GIBALTAR RESERVE OXLEY  
DRIVE BOWRAL NSW 2576

### Legend

- Property Boundary
- Vegetation Formation
  - DSF shrubby sub-formation
  - Forested Wetlands
  - Grassy Woodlands
  - Rainforests
  - WSF grassy sub-formation
  - WSF shrubby sub-formation
  - Other Property Boundaries

0 95 190 380 m



Created by Environment and  
Sustainability Branch  
Wingecarribee Shire Council  
25/05/2021 1:44 PM

Any information (numerical or otherwise), representation, statement, opinion or advice expressed or implied in this publication is made in good faith but on the basis that the council of the shire of Wingecarribee, its agents and its employees are not liable (whether by reason of negligence, lack of care or otherwise) to any person for any damage or loss whatsoever which has occurred or may occur in relation to that person taking or not taking (as the case may be) action in respect of any information, representation, statement, or advice referred to above.

Copyright © Wingecarribee Shire Council, Copyright © Land and Property Management Authority (LPMA) 2020



# Land for Wildlife

## Map 4: Plant Communities

Property Owner:  
WINGECARRIBEE SHIRE  
COUNCIL  
Property Address: MT  
GIBLARTAR RESERVE OXLEY  
DRIVE BOWRAL NSW 2576

Legend

PCT

0,Non native

1083c,Red Bloodwood - scribbly gum  
heathy woodland on sandstone plateaux  
of the Sydney Basin Bioregion

1086a,Red Bloodwood - Sydney  
Peppermint - Blue-leaved Stringybark  
heathy forest of the southern Blue  
Mountains, Sydney Basin Bioregion

1086b,Red Bloodwood - Sydney  
Peppermint - Blue-leaved Stringybark  
heathy forest of the southern Blue  
Mountains, Sydney Basin Bioregion

1097,Ribbon Gum - Narrow-leaved  
Peppermint grassy open forest on basalt  
plateaux, Sydney Basin Bioregion and  
South Eastern Highlands Bioregion

1107,River Peppermint - Narrow-leaved  
Peppermint open forest on sheltered  
escarpment slopes, Sydney Basin  
Bioregion and South East Corner Bioregion

1128,Sassafras - Blackwood - Lilly Pilly  
temperate rainforest of the Robertson  
area, Sydney Basin Bioregion

1150,Silvertop Ash - Blue-leaved  
Stringybark shrubby open forest on ridges,  
north east South Eastern Highlands  
Bioregion

1229,Swamp Gum - Ribbon Gum  
woodland on poorly-drained flats, South  
Eastern Highlands Bioregion

1254,Sydney Peppermint - White  
Stringybark moist shrubby forest on  
elevated ridges, Sydney Basin Bioregion

1284,Turpentine - Smooth-barked Apple  
moist shrubby forest of the lower Blue  
Mountains, Sydney Basin Bioregion

743,Brown Barrel - Mountain Grey Gum  
tall moist forest on basalts of the Southern  
Highlands, Sydney Basin Bioregion

944,Mountain Grey Gum - Narrow-leaved  
Peppermint grassy woodland on shales of  
the Southern Highlands, southern Sydney  
Basin Bioregion

Miscellaneous regrowth, Miscellaneous  
regrowth

Mixed native exotic, Mixed native exotic

0 70 140 280 m

N



WINGECARRIBEE  
SHIRE COUNCIL

Created by Environment and  
Sustainability Branch  
Wingecarribee Shire Council  
25/05/2021 1:46 PM

Any information (numerical or otherwise), representation, statement, opinion or advice expressed or implied in this publication is made in good faith but on the basis that the council of the shire of Wingecarribee, its agents and its employees are not liable (whether by reason of negligence, lack of care or otherwise) to any person for any damage or loss whatsoever which has occurred or may occur in relation to that person taking or not taking (as the case may be) action in respect of any information, representation, statement, or advice referred to above.



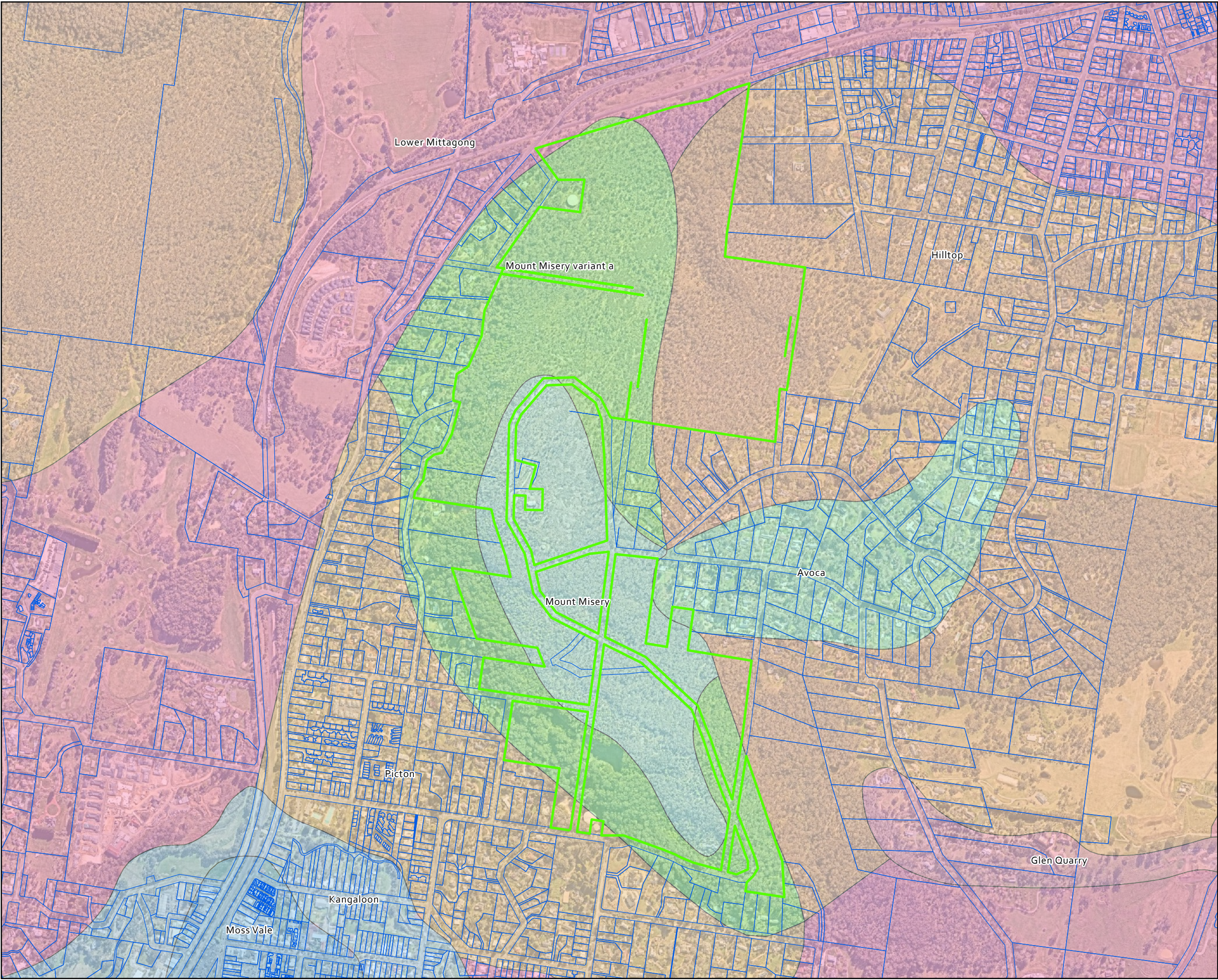

# Land for Wildlife

## Map 7: Soil Landscapes

Property Owner:  
WINGECARRIBEE SHIRE  
COUNCIL  
Property Address: MT  
GIBALTAR RESERVE OXLEY  
DRIVE BOWRAL NSW 2576

### Legend

- Other property boundaries
- Property Boundary
- Soil Landscapes
  - Avoca
  - Glen Quarry
  - Hilltop
  - Kangaloon
  - Lower Mittagong
  - Moss Vale
  - Mount Misery
  - Mount Misery variant a
  - Picton

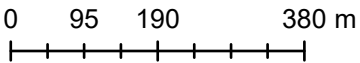

Created by Environment and  
Sustainability Branch  
Wingecarribee Shire Council  
25/05/2021 1:52 PM

Any information (numerical or otherwise), representation, statement, opinion or advice expressed or implied in this publication is made in good faith but on the basis that the council of the shire of Wingecarribee, its agents and its employees are not liable (whether by reason of negligence, lack of care or otherwise) to any person for any damage or loss whatsoever which has occurred or may occur in relation to that person taking or not taking (as the case may be) action in respect of any information, representation, statement, or advice referred to above.

Copyright © Wingecarribee Shire Council, Copyright © Land and Property Management Authority (LPMA) 2020



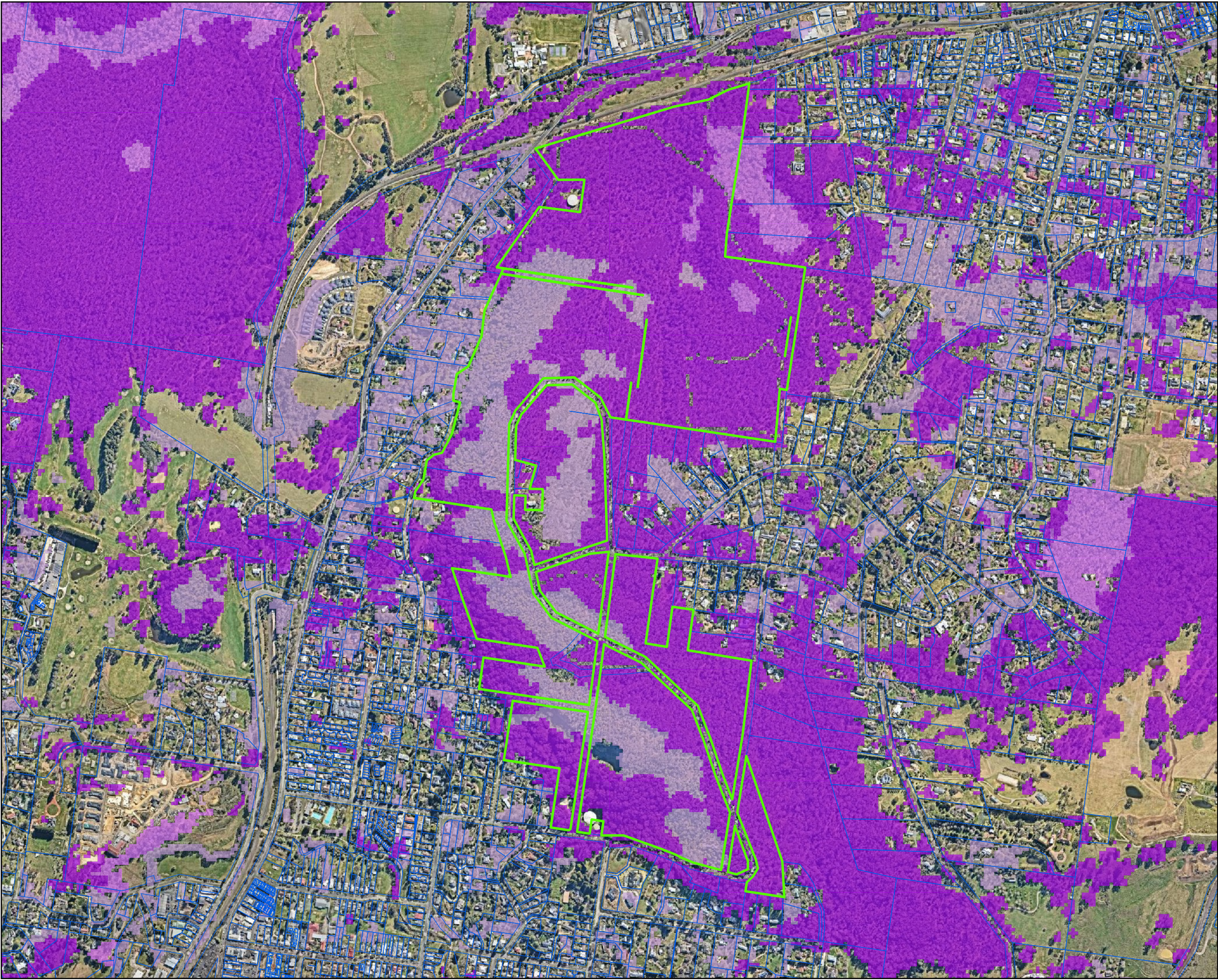

# Land for Wildlife

## Map 8: Predicted koala habitat

Property Owner:  
WINGECARRIBEE SHIRE  
COUNCIL  
Property Address: MT  
GIBALTAR RESERVE OXLEY  
DRIVE BOWRAL NSW 2576

### Legend

- Property Boundary
- Other property boundaries
- Koala Habitat Rank
  - One
  - Two
  - Three

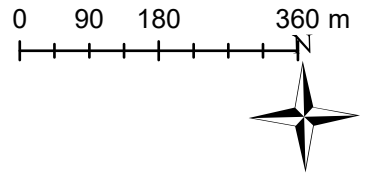

Created by Environment and  
Sustainability Branch  
Wingecarribee Shire Council  
25/05/2021 1:54 PM

Any information (numerical or otherwise), representation, statement, opinion or advice expressed or implied in this publication is made in good faith but on the basis that the council of the shire of Wingecarribee, its agents and its employees are not liable (whether by reason of negligence, lack of care or otherwise) to any person for any damage or loss whatsoever which has occurred or may occur in relation to that person taking or not taking (as the case may be) action in respect of any information, representation, statement, or advice referred to above.

Copyright © Wingecarribee Shire Council, Copyright © Land and Property Management Authority (LPMA) 2020